DAILY NEVADA STATE JOURNAL.

VOL. 17. RENO, WASHOE COUNTY, NEVADA, WEDNESDAY MORNING, AUGUST 23, 1882. NO. 124.

MISCELLANEOUS.

TUTT'S PILLS

SYMPTOMS OF A TORPID LIVER

Loss of Appetite, Bowels costive, Pain in the Head, with a dull sensation in the back part, Pain under the Shoulder blade, fullness after eating, with a disinclination to exertion of body or mind, Irritability of temper, Low spirits, with a feeling of having neglected some duty, Weariness, Dizziness, Fluttering at the heart, Dots before the eyes, Yellow Skin, Headache generally over the right eye, Restlessness, with fitful dreams, highly colored Urine, and

CONSTIPATION.

TUTT'S PILLS are especially adapted to such cases, one dose effects such a change of feeling as to astonish the sufferer.

They Increase the Appetite, and cause the body to Take on Flesh, thus the system is nourished, and by their Tonic Action on the Digestive Organs, Regular Stools are produced. Price 25 cents. 35 Murray St., N. Y.

TUTT'S HAIR DYE.

GRAY HAIR OR WHISKERS change to a GLOSSY BLACK by a single application of this DYE. It imparts a natural color. Acts instantaneously. Sold by Druggists, or sent by express on receipt of...$1.00.

OFFICE, 35 MURRAY ST., N. Y.

(Dr. TUTT'S MANUAL of Valuable information and Useful Receipts will be mailed FREE on application.)

30 DAYS' TRIAL

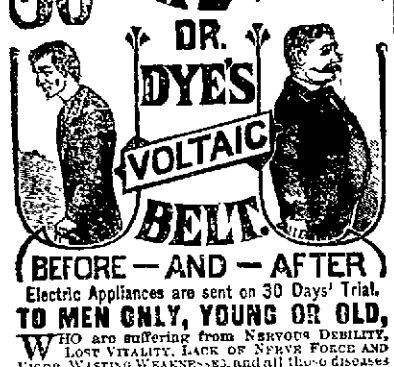

BEFORE — AND — AFTER

Electric Appliances are sent on 30 Days' Trial.

TO MEN ONLY, YOUNG OR OLD,

WHO are suffering from NERVOUS DEBILITY, LOST VITALITY, LACK OF NERVE FORCE AND VIGOR, WASTING WEAKNESSES, and all those diseases of a PERSONAL NATURE resulting from ABUSES and OTHER CAUSES. Speedy relief and complete restoration of HEALTH, VIGOR and MANHOOD GUARANTEED. The grandest discovery of the Nineteenth Century. Send at once for Illustrated Pamphlet free. Address

VOLTAIC BELT CO., MARSHALL, MICH.

GRAND SPRING AND SUMMER

OPENING AT NATHAN'S

AT NATHAN'S! AT NATHAN'S!

West side of Virginia St., Reno.

— My Stock o —

LADY-TADE CLOTHING

UNDERWEAR, HANDKERCHIEFS,

HATS, CAPS,

SHIRTS, HOSIERY,

TIES, ETC., ETC.

— IS THE —

LARGEST AND CHEAPEST

In the City.

ap5-tf M. NATHAN.

SEALED PROPOSALS.

SEALED PROPOSALS will be received at the office of the County Clerk of Washoe County, Nevada, for the burial of the indigent dead of said county for one year, from the first Monday of September, A. D. 1882, to the first Monday of September, 1883.

The County Commissioners reserve the right to reject any and all bids.

All proposals must be presented on or before the morning of the 4th day of September, 1882

By order of the Board of County Commissioners, Washoe County, Nevada.

R. S. OSBURN, Clerk.

Reno, August 9, 1882

ATTENTION DEMOCRATS.

A MEETING OF THE DEMOCRATS OF Reno will be held at Reform Club Hall on

Saturday Evening, August 19,

At 8 o'clock, for the purpose of forming a Campaign Club. All are requested to be present.

By order of the Central Committee.

L. J. FLINT, Chairman.

ROGER JOHNSON, Secretary. aug16td

NOTICE.

OFFICE NEVADA AND OREGON RAILROAD, Reno, August 12, 1882.

Fifteen per cent. of the face value of all certificates of indebtedness issued up to August 12th will be paid on presentation of the same at their office in Reno. GEO. A. KING,

aug16 10d Sec'y N. & O. Railroad.

MISCELLANEOUS.

AGENCY OF THE

Sun Fire and Marine Insurance Co.

San Francisco, Cal.

WM. N. KNOX, Agent,

Reno, Nevada.

WE TAKE PLEASURE IN CALLing your attention to the above named Company, the stockholders of which are among the leading citizens and capitalists of our city and State, many of whom are no doubt personally know in Reno.

Their business and financial standing warrant the confidence of insurers and the "SUN" a reputation second to no company, foreign or domestic, doing business on this coast.

We give below the list of the stockholders, of which this company is composed, which is a safe guarantee; the stockholders' combined capital being from $75,000,000 to $80,000,000.

The company will be managed with economy, its risks will be selected with care and it will in all cases be honorable and prompt in the adjustment and payment of its losses.

A feature of this company is, that under its By-Laws, from twenty-five to fifty per cent. of its profits must be laid aside as a reserve fund for the better protection of its policy-holders.

STOCKHOLDERS:

Francis Blake,.....Blake, Robbins & Co
James Moffitt..... " " "
Geo C Perkins.....Governor of California
Charles Goodall..... Goodall, Perkins & Co
Edwin Goodall..... " " "
J B Stetson.....Holbrook, Merrill & Stetson.
N Richard.....Coal Merchant
S M Renton.....Renton, Holmes & Co
R D Chandler.....Coal Merchant
J H Haste..... Coal and Iron
Christian Kirketerp ..... " "
Samuel Blair.....Capitalist
Frank Eastman.....Printer
F P & J A Hooper.....Shipping and Lumber
F Heywood.....Lumber Merchant
C L Dingley.....Shipping Merchant
Sol Wangenheim .....Merchant
I Steinhart....Manager Anglo-Californian Bank
E B Pond.....Capitalist
Alfred Barstow.....Rhodes & Barstow
Higgins & Collins...Shipping and Lumber Mer
W J Hall.....Ship Builder
Claus Spreckels.....Pres Cal Sugar Refinery
Louis Sloss & Co..... Commission Merchants
Wm T Garratt.....Brass Foundry
A K P Harmon..... Capitalist
G W Grayson..... Capitalist
A P Hotaling.....A P Hotaling & Co
Geo Fritch.....Merchant
C A Hooper & Co,...Shipping & Lumber Mer'ts
Gustave Niebaum.....Vice Consul to Russia
A Borel.....Banker
O H Keyes.....Provision Packer
A W Sisson.....Sisson, Wallace & Co
C W Crocker..... " " "
H H Sexton.....Capitalist
J J M Rinnon.....Preston & McKinnon
G W McNear. Shipping and Commis Merchant
C L Taylor... " " " "
J H D Feldbusch.....Insurance
Robert Searles.....Humboldt Steamship Co
G L Hoffman .....Capitalist
Robert Sudden.....Master Mariner
E M Derby.....Grain Commission Merchant
J Brandenstein.....Capitalist
Thos Sullivan .....Merchant
Middlemas & Boole.....Ship Builders
Isaac E Davis.....Merchant
J N Knowles, Shipping & Commission Merch'ts
R W Simpson ...Shipping & Lumber Merchant
John Kentfield.....Lumber Merchant
M Ehrman & Co.....Wholesale Grocers
Charles Nelson.....Capitalist
Albert Rowe.....Ship Builder
Isidore Burns.....Shipsmith
E F Bent & Co....Grain Commission Merchants
H J Sadler.....Albert Mau & Co
Ed E Potter.....Insurance
Chas Hansen.....Lumber Merchant
Thos J Clunie.....Attorney
J J Scotchler.....Scotchler & Gibbs
W J Adams..... Block Manufactory
Christian Lass .....Shipping
S B Peterson..... "
C H Burton.....Capitalist
A Crawford .....Ship Chandlery
Eusha Sansome..... Grain Merchant
J H Freeman .....Surveyor
R G Braun.....Sail Maker
J Jansen .....Shipping
Chas E Haseltine..... Stevedore
J S Alexander.....Warehouseman
J Everding .....Commission Merchant
Wm Harney....Pres Golden Gate Woolen Mills
J J Grey.....Britton & Gray
Thomas Thompson.....Eureka Foundry
P N Lilienthal, Cashier Anglo-Californian Bank
J Lawrence Poole .....Capitalist
E M Herrick.....Commission Merchant
G P Lolor.....Ship Broker
Isaac L Requa .....Capitalist
Frank Miller, Cashier National B'k, Sacramento
Geo E Hersey .....Cashier Bank of Gilroy

POLLARD HOUSE,

ORLANDO EVANS.....PROPRIETOR

This Hotel is New and Newly Furnished.

THE TABLE.

Is always supplied with the best in the market

THE BAR

Is well supplied with the choicest of Liquors Wines and Cigars.

Thirty-Five Rooms with New and Elegant Furniture.

This Hotel is situated opposite the C. P., V & T and N. & O. R. R. Depots

Families and the traveling public can find pleasant home. Rates reasonable.

Dec28tf O. EVANS, Proprietor

C. A. BRAGG & CO.,

— DEALERS IN —

ALL KINDS OF RED WOOD AND PINE LUMBER.

Shingles, Doors, Sash, Blinds and WOOD.

YARD COR. THIRD AND RALSTON STREETS

ja25-t

POLITICAL.

DEMOCRATIC CONVENTION

— OF THE —

State of Nevada.

PURSUANT TO THE ORDER OF THE Democratic State Central Committee, a

STATE CONVENTION

Will be held by the Democracy of the State of Nevada at

EUREKA, NEVADA,

— ON —

Wednesday, September 6, 1882,

For the nomination of a

TICKET FOR STATE OFFICERS

— AND —

Congressman-at-Large,

To be voted for at the General Election on November 7, 1882, and for the appointment of a State Central Committee and the transaction of such other business as may properly come before the Convention.

The Convention will be composed of 111 Delegates, which are apportioned among the several counties of the State as follows:

COUNTIES	DELEGATES.
Churchill	2
Douglas	4
Elko	10
Esmeralda	8
Eureka	10
Humboldt	7
Lincoln	5
Lander	7
Lyon	4
Nye	5
Ormsby	6
Storey	29
Washoe	9
White Pine	5
Total	111

The County Committees are requested to appoint a day to elect Delegates and to cause Primary Elections to be held in their respective counties for the election of such Delegates according to the above apportionment, provided no County Conventions are held in their counties before the 6th day of September. In case such County Conventions are held, such County Conventions may elect such Delegates.

THE TEST required of voters at the Primaries is that he is, or will be, a qualified voter at the General Election on November 7, 1882, and that he will vote for the nominees of the Convention to be held under this call.

County Committees are requested to promptly forward to the Secretary of this Committee duplicate credentials of Delegates elected to the State Convention.

W. E. F. DEAL, Chairman.

J. A. MAHANNY, Secretary,
P. O. Box 316, Virginia, Nevada jy29td

REPUBLICAN STATE CONVENTION.

At the called meeting of the Republican State Central Committee of Nevada, held at Virginia, March 14, 1882, it was resolved that a State Convention should be held at

Reno, Washoe County, September 4th, 1882.

And that the apportionment of delegates from the several counties of the State to said Convention should be as follows:

Churchill	1	Douglas	
Esmeralda	7	Elko	
Eureka	11	Humboldt	4
Lander	6	Lyon	4
Lincoln	4	Nye	4
Ormsby	7	Storey	25
Washoe	8	White Pine	4
Total			97

The following resolutions were also adopted

Resolved, That the delegates to the State Convention be elected at Primaries, and that the various County Central Committees be requested to call said Primaries on Saturday, August 9th, 1882.

Resolved, That if a vacancy should occur in any delegation after the Primaries are held, said vacancy shall be filled by the remaining delegates.

Resolved, That any county may elect delegates to the State Convention at a County Convention, the members of which shall have been elected at regular primaries, held on or before the said 19th of August, 1882.

The following test was adopted and recommended for use at the Primaries: "Are you a Republican, and will you support the nominees of the Republican State Convention?"

ISAAC L REQUA, Chairman.

ALF. DOTEN, Secretary. apr.td

PROPOSALS WANTED.

PROPOSALS WILL BE RECEIVED UNTIL September 15th, 1882, for the following privileges at the Fair Grounds, near Reno, from October the 2d to 7th inclusive:

Pool privilege.
Bar privilege.
Restaurant and Lunch Stand.
Cigar Stand.
Ice Cream at Grounds and Pavilion.
Fruit, Candy and Nut privilege at Grounds.
Fruit and Candy privilege at Pavilion.
Soda Water privilege at Pavilion.

Proposals will also be received until the above date for furnishing music at the Grounds and Pavilion during the entire week, parties making proposals to specify number of pieces.

All bids will be sealed, with "Bid for," etc., written on the envelope.

All privileges must be paid for within two days after the award.

Trustees reserve the right to reject any and all bids. T K HYMERS, President.

NATE W. ROFF, Sec'y.
Reno, August 17, 1882. td

PROFESSIONAL CARDS.

C. S. VARIAN, RENO. W. H. DICKSON, SALT LAKE.

DICKSON & VARIAN,

ATTORNEYS-AT-LAW,

Will practice in all the courts of Utah and Nevada. may9tf

R. H. LINDSAY,

ATTORNEY AND COUNSELOR AT LAW,

Will practice in all the Courts of this State and California. Office in Sunderland's building. may8m1

F. R. WAGGONER, M. D.,

PHYSICIAN AND SURGEON

Residence and Office.—That formerly occupied by Dr. Dawson. ap3-tf

WILLIAM CAIN,

ATTORNEY-AT-LAW

RENO, NEVADA.

OFFICE—Up Stairs in Odd Fellows' Building.

S. BISHOP,

PHYSICIAN AND SURGEON.

RENO, NEVADA

OFFICE—At residence on south side of the Truckee River. nov5

JOHN BOWMAN,

ATTORNEY-AT-LAW,

OFFICE:

Journal Building, next door to Justice's Office

Reno, Nevada.

Will practice in all Courts of the State. Collections made with, or without suit, and returns promptly made. nov5

W. BERGMAN,

PHYSICIAN AND SURGEON

Reno, Washoe Co., Nev.

OFFICE—Second street, next door to JOURNAL Building.

BENEVOLENT SOCIETIES.

Reno Chapter No. 7, R. A. M.

THE STATED CONVOCATIONS OF RENO Chapter No. 7, of R. A. M., are held at Masonic Hall on the evening of the first Thursday of each month, commencing at 8 o'clock sharp. All sojourning companions in good standing are fraternally invited to attend. By order of the E. H. P.

ju4tf W. A. WALKER, Secretary.

I. O. O. F.

TRUCKEE LODGE, No. 14 Independent Order of Odd Fellows meet at their Hall, east side of Virginia street, Reno, every Wednesday evening, at 7 o'clock. A punctual attendance of members is requested. All visiting members good standing, are cordially invited to attend.

R. S OSBURN, N. G.

F. G. UPDIKE, Secretary.

I. O. O. F.

RENO LODGE NO. 19, INdependent Order of Odd Fellows meet at Odd Fellows' Hall, over the Congregational Church, every Thursday evening. A punctual attendance of members is requested. All visiting members good standing are cordially invited to attend.

JOHN BELZ, N. G.

R. F. HOY, Secretary.

DEMOCRATIC PRIMARIES.

NOTICE IS HEREBY GIVEN THAT, PURsuant to an order of the County Central Committee, a Primary Election will be held on

Saturday, August 26th,

Between 1 and 7 o'clock P. M., for the purpose of electing delegates to the State Convention, to be held at Eureka, September 6, 1882, the apportionment of the delegates to be as follows:

Franktown, Washoe and Browns.....2
Pyramid and Wadsworth 1
Reno, Peavine, Verdi, Glendale, Salt Marsh, Duck Flat and Clarks.....6

The Committee recommends that delegates be left unpledged, and that returns of the primaries be made to the Secretary of this Committee, on or before August 30, 1882.

THE TEST required of voters at the Primaries is, that he is, or will be, a qualified voter at the General Election on November 7, 1882, and that he will vote for the nominees of the Convention to be held under this call.

L. J. FLINT, Chairman.

ROGER JOHNSON, Secretary. au3td

DISSOLUTION NOTICE.

THE COPARTNERSHIP HERETOFORE existing between Irvin Ayres and James E. Calderwood, under the firm name of Ayres & Calderwood, is this day dissolved by mutual consent. Irvin Ayres retiring from the firm and James E. Calderwood continuing the business in his own name.

IRVIN AYRES,
JAMES E. CALDERWOOD.

Reno, July 23d, 1882.

BIDS FOR PACKING.

BIDS WILL BE RECEIVED BY THE DEtroit Copper Mining Co., at Vernon, Mono Co., California, (near Mono Lake) for packing 5,000 tons of ore (1,000 tons per month) from the company's mine to their works, a distance of one mile, over a good mountain trail—down grade. Packing to commence Sept 15th. For particulars address, per Wells, Fargo & Co.'s Express, ALLEN T. BIRD,

au4-1w Vernon, Mono Co., California.

LOST.

STRAYED FROM THE RENO LAUNDRY, about the first of July, a brown mare nearly ten hands high, marked "O. J." on left shoulder. A handsome reward will be paid for her return. jy22-1m

MISCELLANEOUS.

JERRY SCHOOLING,

Wholesale and Retail Dealer in

GROCERIES,

Hardware,

Queensware,

Tobaccos,

Wines, and

Liquors,

Corner of Commercial Row and Sierra Street

Special Attention Paid to Retail Department.

GOODS BOUGHT AND SOLD

On the Lowest Possible Margin.

JERRY SCHOOLING.

T. K. HYMERS,

(Successor to Hymers & Comstock), proprietor of the

TRUCKEE LIVERY, FEED & SALE STABLE

Cor. Sierra and Second Sts., Reno, Nev.

Horses, Buggies and Saddle Horses

— TO LET —

And Horses Boarded by the Day, Week or Month. Terms to suit the times.

We have also attached a large Hay Yard, with good Stables. Also, Corrals for Loose Stock, well watered HEARSE TO LET.

J. F. CONDON J. A. McINTOSH.

RENO LUMBER CO.,

CONDON & McINTOSH.

— DEALERS IN —

ALL KINDS OF BUILDING MATERIAL,

Mining Timbers, Fencing, Etc.

Sash, Doors, Blinds, Mouldings, Turnings, Redwood and Pine Shingles, Redwood Rustic and Surfaced constantly on hand.

Prices as Low as the Lowest.

Satisfaction guaranteed in every particular. Office on Plaza St., below Lake, Reno. jb3tf

CHARLES ZIEGLER,

WHOLESALE AND RETAIL

BUTCHER,

VIRGINIA STREET, RENO, NEVADA.

— The Finest —

Beef, Mutton and Pork,

In the Market. Retail and Wholesale. Also, the

Finest Sausages Manufactured in the State.

This is the Market for Epicures. mar7

THE OLD CORNER.

C. J. FRISCH.....PROP'R.

(Formerly known as Charley.)

HAS REOPENED THE OLD CORNER OPPOSITE GOLDEN EAGLE HOTEL.

Best of everything can be found there, with

Sacramento Beer a Specialty.

jy16tf

CAPITAL SALOON.

NEXT DOOR TO POSTOFFICE.

ALL PATRONS WELL ENTERTAINED.

R. H. HOY, : : : : : MANAGER

mar1tf

MISCELLANEOUS.

BISHOP WHITAKER'S

SCHOOL FOR GIRLS,

RENO, NEVADA.

The SEVENTH year of this School will begin

Thursday, August 24th.

It will continue to be under the personal direction of Bishop Whitaker, assisted by six thoroughly competent teachers.

MISS EVA QUAIFFE

Will continue in charge of the Department of Music.

For Catalogues, or particular information address,

SCHOOL FOR GIRLS

je24-2m Reno Nevada.

RENO, SURPRISE VALLEY AND GOOSE LAKE

Four-Horse Stage. Carrying the U. S. Mail.

J. E. CALDERWOOD,.....Proprietor

No failure of connection. Connects at Lakeview, Oregon, with stages for Chewaucan, Silver Lake, Summer Lake, Addot's Lake, Prineville and The Dalles, also with stages for Drew's Valley, Linkville, Sprague River and Ashland. Close connection at Cedarville with stages for Alturas.

Leaves Reno daily, Sundays excepted, at 7 o'clock A. M., arriving at Lakeview at 9 P. M. the following day, and returning on similar time.

DISTANCE 320 MILES. FARE, $23.

au12tf T K. HYMERS, Agent.

DEPOT HOTEL.

ELKO,.....NEVADA.

JAMES CLARK, Proprietor

This large house is favorably known to the traveling public, and the proprietor is pleased to announce that he will conduct it in the future as in the past, as a

First-Class Hotel

In all respects. Board and Lodging at the most reasonable rates. The finest brands of

WINES, LIQUORS AND CIGARS CONSTANTLY ON HAND.

All passenger trains of the Central Pacific stop directly at the door for meals.

RENO FOUNDRY,

AND MACHINE SHOP,

Reno, Nevada,

Is now fully established and is prepared to do a general foundry business, including every description of

Castings In Iron and Brass,
Forging & Machine Work,

At lower prices than can be obtained elsewhere.

SUPERIOR MILL CASTINGS GUARANTEED.

Orders respectfully solicited.

Mechanical Engineering.

Drawings and estimates furnished when required,

nov10 ANDREW FRASER, Proprietor.

NEWSPAPERARCHIVE®
NEWSPAPERARCHIVE®

DAILY NEVADA STATE JOURNAL

O. C. Powning, Editor & Proprietor

WEDNESDAY .....AUGUST 23, 1882.

Our Future Center.

The center of population in the United States was twenty-two miles from Baltimore in 1790, and has moved westward at the average rate of about fifty-one miles every decade, never deviating to the extent of a degree north or south of the thirty-ninth parallel. The greatest progress was between the years 1850-60, when it travelled eighty-one miles from a point in Virginia to twenty miles south of Chillicothe, Ohio. The Alta says this movement was caused by the settlement of the Pacific Coast. The center of population in 1870 was forty-eight miles northeast of Cincinnati. According to the last census the center has advanced westward fifty-eight miles, and deflected to the south about eight, being near the village of Taylorsville, Ky., about eight miles from Cincinnati. It is anticipated that the next census will find it in Jennings county, Ind. Supposing the westward movement to continue, the central point would cross the Mississippi about 1950 not far from the mouth of the Missouri. It is considered probable, however, that it will never go so far westward, as there are large areas in the west which are only adapted for mining and grazing purposes, and will support but a scanty population. The increase in the region beyond the Mississippi, after the close of the present century, may not much more than counterbalance that of the rest of the country, in which case the center of population will remain almost stationary in Southern Illinois.

Discriminating Against California and Nevada.

A private letter from a Utah correspondent of a responsible San Francisco firm contains the following paragraph: "It may be of interest to you to know that the Utah Northern Railroad is now discriminating against all classes of California freight, charging double rates at least, and we believe more in some cases. On some things the rate is double. It is no new thing for the railroads to discriminate against a certain locality or against certain firms, but this is against the business men of two States—California and Nevada—and is as outrageous a thing as we have yet heard of, and one of these days Congress will, we hope, take up this matter of freights and properly regulate it."

Not a Candidate.

It is reported that Allen A. Curtis, the Austin bonanza king, has consented to become a candidate for Governor on the Republican ticket.

The above is from the Carson Tribune, and is a mistake. Upon the authority of Mr. Curtis himself the Reveille is able to state that he is not a candidate for the Governorship of Nevada. He is too busy to bother with such a position and does not care for it anyway.—Austin Reveille, 21st.

Alarming.

The Carson Appeal says: Parties from Virginia say the people of the Comstock are expecting some startling developments from the investigations of the Grand Jury, and that some men who are even as yet regarded as having clean hands are shaking in their boots. If all these things are true the Democratic administration of Storey county affairs must be somewhat alarming. But a very short time will unfold the whole tale.

The flagship of Commodore Farragut at the memorable passage of the New Orleans forts—the Hartford, is now on her way to San Francisco. She is to take the place of the Pensacola, the present flagship on the North Pacific Station, and as soon as she reaches Panama, where the Pensacola is stationed, Admiral Balch will transfer his flag to her. The historic ship will then sail for San Francisco. The Pensacola is to go out of commission, and it is reported to be condemned as unfit for further service.

California was admitted as a State on September 9, 1850, which is yearly celebrated as "Admission Day." The Governors of the State have been: Peter H. Burnett, John McDougall, John Bigler (twice), J. Neely Johnson, John B. Weller, Milton S. Latham, John G. Downey, Leland Stanford, F. F. Low, H. H. Haight, Newton Booth, R. Pacheco, Wm. Irwin and Geo. C. Perkins.

By continued reductions in the pay of its employes, the Western Union Telegraph Company is losing its most skilled operators and reducing the efficiency of its service.

The following Republican delegates are chosen from Lincoln. They are unpledged: A. J. Blair, Thompson Campbell, Joseph Panjade and G. H. Fish.

Washington Territory.

From a letter received a few days ago in Eureka from Hugh Stowell, it seems that Washington Territory is the coming place. The letter is from Seattle, and states that the city is full of people and all apparently busy. The sawmills are kept busy day and night, and then are unable to fill their numerous orders. Board and lodging can be had at the second-class hotels for $5 per week, and three pounds of fresh salmon can be purchased for ten cents. The wages for common laborers are $2 per day, but skilled mechanics, such as carpenters, blacksmiths, etc., command $4 per day. Mr. Stowell is a man who never exaggerates anything, and from his statement things must be booming in that locality.

$42,000 on a Pair of Deuces.

[Cincinnati Commercial.]

It was a pleasant fall night in Savannah, Ga., when a party of five gentlemen met by arrangement in one of the private parlors of the Screven house to have a little draw, which, by the aforesaid agreement, was to be no child's play, but a game for all that was in it. Three of the gentlemen were large cotton merchants, one was an extensive manufacture of fertilizers, and the third was a genial hotel proprietor, who was blessed with a superabundance of wealth. The whole five were "solid men," whose bank checks were good for any amount and often during the game these same checks were piled up when all the ready money and the ivories were staked on a hand.

One of the players generally a hard man to beat on account of his perfect coolness and unbounded pluck, seemed to be unusually unlucky on this occasion, and before the game got fairly "hot" he was looser something over $10,000. Biding his time, the "Major" waited until several stiff "anties" had been made and when it came to his turn to put up he laughingly remarked, "gentlemen, this game is going a little slow. I'll make it $1,000 to play." Three of the others saw, and when it came his turn the Major raised the blind $1,000. This was also "seen" by the others, and on the draw for cards, he drew one card for a flush and made a pair of deuces; the second man drew three cards: the third one card and the fourth two cards. Each of the others bet a "chip," and the Major bet $5,000. The second and third men dropped, but the fourth, remarking, "Major, you can't bluff me," raised him $5,000. Without moving a muscle of his face, the Major drew out his book, and writing a check for $25,000, threw it on the pile saying, "If you think I'm bluffing come and see that." That was too much for the fertilizer gentleman, and he laid down three kings, while the Major scooped in the $42,000.

Why He Couldn't Eat It.

[N. Y. Star.]

Not long ago General Butler was dining at one of our best-known hotels with a party of gentlemen friends. The soup was a delicious clear turtle, and everybody ate of it heartily, except the hero of New Orleans, who sat looking at it calmly with his hands folded in his lap.

"Why, General," said one of the party, "I thought you were fond of turtle soup."

"So I am," said B. F. B.

"Then why don't you eat this—it is very fine."

"Because," answered General Butler, while a broad smile traveled over his face, "because, notwithstanding the number of spoons I am accused of stealing, I am unprovided with one on this occasion."

The servant had neglected to place a spoon at the General's plate.

A PRACTICAL JOKE.—A Nebraska man named Gaudy played a practical joke on his wife the other day. Mrs. Gaudy hates Indians, and when her husband is away from the house locks the door to keep the begging braves out. So Gaudy gave his pass-key to an Indian, told him to ask for a pair of old trousers when he got in, and promised to give him one dollar if he would put them on in the parlor. The red man went in all right, and Gaudy and a friend watched at a little distance to see the fun. Pretty soon the door opened again and the red man came out. He had one leg in Gaudy's go-to-meeting trousers, while the other was quite uncovered, and he seemed pressed for time. He was started at the utmost speed for his wigwam, six long miles away, and as he shot by Gaudy he exclaimed: "Dam squaw! Heap spunk! Ugh! Hot water!" And the joker found his better half had suspected the trick, and given the savage the best pair of trousers she could find, and then interrupted the toilet with a dipper of hot water.

Mothers! Mothers!! Mothers!!

Are you disturbed at night and broken of your rest by a sick child suffering and crying with the excruciating pain of cutting teeth? If so, go at once and get a bottle of MRS. WINSLOW'S SOOTHING SYRUP. It will relieve the little sufferer at once—depend upon it: there is no mistake about it. There is not a mother on earth who has ever used it who will not tell you at once that it will regulate the bowels, and give rest to the mother, and relief and health to the child, operating like magic. It is perfectly safe to use in all cases, and pleasant to the taste, and is the prescription of one of the oldest and best female physicians and nurses in the United States. Sold everywhere. 25 cents a bottle.

ian10-1y.-nWFNew

A large and choice assortment of bird cages just received and for sale by Osburn & Shoemaker.

JAMISON & SON,

DEALERS IN

BOOKS, STATIONERY PAPERS MAGAZINES

CIGARS, TOBACCO, YANKEE NOTIONS,

Commercial Row, Reno, Nev.

apr4-tf

ANNOUNCEMENTS.

FOR DISTRICT ATTORNEY.

JOHN BOWMAN announces himself a candidate for District Attorney, subject to the decision of the Republican County Convention.

FOR SHERIFF.

C. W. JONES will be a candidate for Sheriff, subject to the decision of the Republican County Convention.

FOR ROAD SUPERVISOR.

A. THOMPSON announces himself a candidate for Road Supervisor of Reno District, subject to the decision of the Reno delegation in the Republican County Convention.

FOR CLERK.

H. J. THYES announces himself a candidate for County Clerk, subject to the decision of the Republican County Convention.

FOR COMMISSIONER.

D. H. LODGE announces himself a candidate for County Commissioner, (Long Term) subject to the decision of the Democratic County Convention.

FOR COMMISSIONER.

J. J. QUINN announces himself a candidate for County Commissioner (Long Term), subject to the decision of the Democratic County Convention.

FOR AUDITOR.

T. F. LAYCOCK announces himself a candidate for County Auditor, subject to the decision of the Republican County Convention.

FOR CLERK.

P. B. COMSTOCK announces himself as a candidate for County Clerk, subject to the decision of the Republican County Convention.

FOR ASSESSOR.

C. H. STODDARD announces himself as a candidate for County Assessor, subject to the decision of the Democratic County Convention.

FOR ASSESSOR.

G. W. CUNNINGHAM announces himself as a candidate for County Assessor, subject to the decision of the Republican County Convention.

FOR TREASURER.

D. B. BOYD announces himself a candidate for re-election as County Treasurer, subject to the decision of the Republican County Convention.

FOR TREASURER.

C. J. BROOKINS announces himself a candidate for County Treasurer, subject to the decision of the Democratic County Convention.

FOR RECORDER.

JOHN B. WILLIAMS will be a candidate for County Recorder, subject to the decision of the Democratic County Convention.

FOR CLERK.

R. S OSBURN will be a candidate for County Clerk, subject to the decision of the Democratic County Convention.

FOR SHERIFF.

L. J. FLINT announces himself a candidate for Sheriff, subject to the decision of the Democratic County Convention.

FOR SHERIFF.

W. A. WALKER announces himself a candidate for Sheriff, subject to the decision of the Democratic County Convention.

PACIFIC BREWERY.

GEORGE BECKER, Proprietor. Established to supply Nevada and Northern California. I can save money for consumers, and will compare my brew with the best samples of imported draft beer.

With the best of water from the Truckee. Best barley to be had in Nevada or California. And best hops from Eastern and Western Markets, I can make the

Best Beer Offered in This Section.

I guarantee satisfaction to all patrons. Try it Try it at the

GRANITE SALOON, COMMERCIAL ROW, my16 Near Sierra St., Reno, Nev.

THE FIRST NATIONAL BANK

Of Reno, Nevada.

CAPITAL PAID UP.....$75,000

Surplus $14,000.

D. A. BENDER.....President

G. W. MAPES.....Vice President

C. T. BENDER.....Cashier

Directors:

G. W. Mapes, D. A. Bender, A. H. Manning Allen, A. Curtis C. T. Bender.

WM. HOFFMAN,

The Old Pioneer Brewer of Reno,

—Has opened his—

FINE NEW BREWERY,

Adjoining the old one on Sierra street, and I prepared to supply his patrons with the

—FINEST QUALITY OF—

HOME-BREWED BEER,

Equal to the Best Milwaukee or Chicago Beer.

aug6-1m

S. BEAMER,

UNDERTAKER.

UNDERNEATH ODD FELLOWS' HALL.

Is prepared to take charge of all Undertaking business, from the highest to the lowest style. His reputation is a guarantee that everything will be conducted in the finest manner.

Leave orders at Neale's Furniture Store, Odd Fellows' Building, Reno, Nev. aug6tf

MISCELLANEOUS.

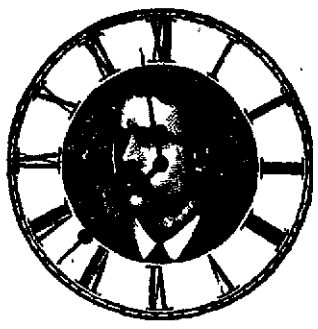

In case of sickness you certainly save money, trouble and all by consulting the most experienced physician. You do the same by selecting the most learned and experienced watch-maker if you have a timepiece, be it a clock or a watch, to repair or to buy. It also requires skill and knowledge to judge the quality of jewelry, gold-ware and precious stones, and claiming to be a specialist and brought up in this business, I can safely promise a prompt performance and strict guarantee of all articles repaired or purchased at my store.

My stock is the most select this side of Sacramento, and it will be my aim to raise still higher the standard of reputation. Respectfully, WM. GOEGGEL,

aug17-tf Virginia St., Reno.

CHEAPER THAN EVER.

WE HAVE TWO HUNDRED TONS OF THE CHOICEST

TRUCKEE RIVER ICE

From 10 to 14 inches thick, which we are delivering to customers in any part of the city at

ONE-HALF A CENT PER POUND.

Orders left with Blakely & Stoddard or Chas. Johnson, promptly attended to.

WILSON & STEELE,

my1-tf RENO, NEVADA

FOR PURE DRUGS

AND MEDICINES

FINE TOILET GOODS,

Pure Wines, Brandies, Etc., Etc.,

—GO TO—

QUEEN'S DRUG STORE,

Physicians' Prescriptions and Family Recipes

Accurately prepared at all hours, day or night. aug11tf

FOR SALE,

A Fine Beethoven Beatty

ORGAN,

Costing a Hundred & Fifty Dollars

—Laid Down Here.—

The Organ, which is of the most elegant workmanship and material, with sixteen stops and two knee swells, can be seen at the Sister's Convent, Reno. For particulars apply at this office. jy23

SAMPLE ROOMS.

"NARROW GAUGE"

Virginia St., Reno.

FINE WINES, LIQUORS AND CIGARS.

Come and See Me.

je7tf MORRIS ASH.

BLAKELY & STODDARD,

—DEALERS IN—

GROCERIES AND PROVISIONS,

Dried, Fresh and Canned Fruits of all kinds,

Also FRESH AND SALT-WATER FISH, and all kinds of Vegetables in season. A choice variety of Imported and Domestic Cigars.

Don't forget the place, near Masonic Building, Commercial Row, Reno, Nev may16

NEVADA MARKET.

(Two doors south of Lindley's store, Virginia street, Reno, Nevada.)

J. D. POLLARD - - Proprietor.

The Nevada Market will be supplied at all times with the very fattest, freshest, juicest and best

MEATS OF ALL DESCRIPTIONS.

The best in the land, and cheaper than the cheapest. Give us a trial aug17

LAKE HOUSE

On Virginia St., south side of the River,

RENO, NEVADA,

H. L. W. KNOX, PROPRIETOR.

The Lake House is one of the oldest, best and most favorably known houses in Nevada. Thoroughly refitted with all modern accommodations. Bar and Billiard Room attached. A free buss is run to and from all trains. may17tf

GEO. E. PERKINS,

Northeast corner Virginia and Second streets, Reno, Nevada.

DEALER IN GROCERIES AND PROVISIONS, Tinware, Glassware, Chinaware, Crockery, Woodware and Yankee Notions of all kinds.

M M Tea at 40 Cents per Pound.

Children's white and colored dresses at 50 cts each. Ladies kid boots, $1. Sewing machines from $20 and upwards. Ladies' and children's shoes, 50 cts to $1 50 per pair. Second-hand furniture bought and sold.

aug17 tf GEO. E. PERKINS.

MISCELLANEOUS

A BOOM FOR THE PEOPLE!

FOR 90 DAYS!

CLEARANCE SALE!!

FOR 90 DAYS!

THOMAS BARNETT,

THE PIONEER,

Has determined to place before the public his entire stock of

Boots and Shoes,

GENTS' FURNISHING GOODS,

And many other articles too numerous to mention at an

IMMENSE REDUCTION IN PRICES!

In consequence of his intention to make a change in business he offers this as an opportunity to slaughter goods at prices never before equalled.

For Ninety Days! Only For Cash!

June1-tf

RENO'S LEADING HOUSE.

PALACE HOTEL,

Cor. Commercial Row and Centre Street, (Across from R. R. Depot.)

EVERYTHING NEAT, NEW AND CLEAN.

ROOMS LARGE

—AND—

SPLENDIDLY VENTILATED

Hotel is conducted on European Plan, and is

OPEN BOTH DAY AND NIGHT.

No extortionate charges, and every accommodation given the traveling public.

mar7 PERKINS & WHITE, Prop's.

PALACE RESTAURANT,

IN THE PALACE HOTEL,

Corner Commercial Row, Opposite R. R. Depot, Reno, Nev.

LEADING RESTAURANT IN THE CITY.

Everything in the shape of

FISH, FLESH AND FOWL KEPT ON HAND

—And Cooked to Order.—

Thanking the people of Reno for their patronage in years past, I am again in the field and solicit a share of the public patronage.

V. BONNOTTE.

NEW FRENCH HOTEL.

The Only Place Where a

Good French Dinner With Wine!

CAN BE HAD FOR 25 CENTS.

Everything in first-class style can be had by order.

The table is Furnished with the Best the Market Affords.

To be satisfied give us a call.

V. BONNOTTE, Proprietor

jy18tf Centre St., near Theater.

EXCURSION!

EXCURSION!! EXCURSION!!!

RENO M. E. SUNDAY SCHOOL.

Excursion will leave the V. & T. Depot for

Steamboat at 8:30 A. M.

Wednesday, August 23d, 1882.

Let everybody procure tickets and be on hand ON TIME.

FARE for Adults (Round Trip).....50 cts

FARE, Children, " " .....25 cts

Get Tickets from

REV. GEO. DE LAMATYR,

Or F. McRAE, at C. P. Freight Office.

THE AMERICAN HOTEL,

PLAZA ST., RENO,

JAMES CONROY, PROPRIETOR,

Has been removed from the old Western Hotel and is now located in the old Costa House which he has christened the "AMERICAN HOTEL." He sets the

Finest Table in Town

—And has the—

Coolest and Coziest Rooms.

Give him a call. jy23-1m

JOE DANRON,

FAMILIARLY KNOWN AS THE "STRAWberry Peddler" has opened at the old Greedmore Shooting Gallery adjoining the Western Hotel, where he will keep the

FINEST, CHOICEST AND FRESHEST

Fruits, Candies & Confectionery

To be had in the Market.

Give Him a Call.

jy28tf

D. F. (YANKEE) DODGE

HAS THE LARGEST VARIETY OF

NOTIONS

In the Town, from a Needle to an Anchor.

Dodge in and see him. aug8tf

50 CTS. A WEEK.

All classes of legitimate advertisements not exceeding six lines inserted in this column for 50 Cents per week.

Cow Lost

A 4-year old Durham milch cow, white and red spots. Had a collar, with a ring in it, on. Horns short and set out from her head. Finder will be rewarded upon returning her to my ranch. au19-1w RATY RINEHART.

Lost.

A 5-shooter, 38 calibre, branded "J. W." on silver-plated rubber handle. Also one buck skin glove. The finder will be liberally rewarded upon returning the same to

au19 MATT PARROTT.

Notice.

I have released all claim to the Reno White Laundry, and parties owing the same will please pay James Mitchell, the proprietor.

aug18 3w JAMES CONROY.

Pasture for Sale.

No. 1 Pasture for 100 head of cattle for sale cheap for cash. Apply to A. T. RICE

aug16tf

Lost.

One knife belonging to a Meadow King mowing machine. Finder will be suitably rewarded by returning to A. T. RICE.

Honey Boxes.

Condon & McIntosh desire to inform the public that they have all kinds of honey boxes for sale at the most reasonable rates. jy30tf

New Barber Shop.

Wm. Gales, champion barber of Reno, has cleanest towels and shaves to boast of in town. Excellent assistant. Also teacher of banjo and guitar. jy16tf

Baker's Upright Pianos.

I am the general agent for Nevada for the popular Baker upright piano—a piano that never gets out of repair or tune, having the Elliot patent tuning slide. Guaranteed for all time. Terms very reasonable.

jy12tf C. J. BROOKINS.

Quartz Mill for Sale

At a bargain, situated one and one half miles of Reno, consisting of a solid frame building 24x40 feet, two Huntington batteries, pans and all the necessary machinery and appliances for working, with cheap and ample water power. Call on or address D. ALLEN,

c28tf Reno, Nev.

Hardware, Crockery, Etc.

Knowles & Brainbridge, Commercial Row, Reno, have a splendid stock of hardware, agricultural implements, crockery, tinware, etc., etc. Orders from the country promptly attended to. Address,

ap26tf J. S. PELTON, Manager.

Ranch For Sale in Churchill Co.

I have 430 acres of land for sale. A fine wheat and barley country; alfalfa does well here: fine stock and dairy section. Property will be sold cheap. Address, JACKSON FERGUSON,

apr23tf St. Clair, Churchill Co., Nev.

For Sale.

$1,000 will buy a nice house and lot on Second street. Enquire at the JOURNAL Office.

mr10tf

Wood! Wood!

J. F. AITKEN sells wood as follows:

4 foot Pine Wood.....$6 00 per cord

16 inch Pine Wood.....7 00 do

4 foot Slab Wood.....4 00 do

apr1 tf

MISCELLANEOUS.

JOHN J. QUINN,

PLUMBER, TINNER

—And Dealer in—

HARDWARE.

Stoves and Utensils of all Kinds,

IS PREPARED TO TAKE CONTRACTS

And do work in his line of every description. A visit to his shop will repay.

Virginia Street, Opposite Queen's Drug Store. jy27tf

WILMERDING & CO.,

IMPORTERS AND JOBBERS

—OF—

Wines and Liquors

214 and 216 Front Street,

SAN FRANCISCO, CAL.

SOLE AGENTS FOR

PERUVIAN BITTERS

HALL & PAINTER.

THE CHAMPION GROCERS

RENO, NEVADA,

At their store not only is everything held at

THE LOWEST PRICE NOTCH,

But Their Goods are of the Finest and Freshest Quality.

One call will satisfy every family town. aug3tf

PAINTING.

ORNAMENTAL, CARRIAGE AND SIGN PAINTING

In all its Branches, in Styles to Suit, at Prices to Please All.

SCENE PAINTING A SPECIALTY.

Shop on Lower Virginia St., near Iron Bridge.

jy12tf T. F. LAYCOCK.

LAFAYETTE HOTEL,

RENO,.....NEVADA.

F. ODETT, Proprietor. J. ODETT, Manager.

Opposite C. P., V. & T. and N. & O. R. R. Depots

House New and Comfortably Furnished BATHS FOR GUESTS. First-class Accommodations. jy4t

NEWSPAPERARCHIVE®
NEWSPAPERARCHIVE®

DAILY NEVADA STATE JOURNAL

WEDNESDAY.....AUGUST 23, 1882.

PRICE OF DAILY JOURNAL,

12½ CENTS PER WEEK.

TOWN AND COUNTY.

BREVIITES.

J. A. Monroe is in from Pyramid.

Ervine Crane was in town yesterday.

Osburn & Shoemaker's soda water is good.

Geo. F. Hills, of Wadsworth, is in town.

J. N. Barstow came in from Candelaria last night.

Louis Dean has returned from the northern country.

Chas. Forman went through to the Comstock yesterday.

Jas. W. Holbrook came up from Wadsworth last night.

Take in the Sunday School picnic and excursion this morning.

Senator Farley, of California, was a passenger on last night's west bound train.

Orvis Ring has been offered the Principalship of the Winnemucca public school.

Shooting stars are now numerous. This a sign of plenty of snow about Christmas time.

The Democrats are now worrying about the primary election which is to come off next Saturday.

A. C. Pratt, A. Livingstone and C. M. Noteware are the Republican delegates from Douglas county.

The cheapest picture frames and picture and cornice mouldings in the town at Osburn & Shoemaker's.

J. D Simms, W. R. King, Geo. Shaw and Thos. Mack are the Republican delegates from Lyon county.

Billy Illidge and Hank Rhodes have rented the old Theatre Saloon, and will have a first class opening reception.

Pat Halpin, the painter, has completed the painting of A. A. Longley's house near Huffaker's, one of the finest residences in the valley.

Chase & Thyes are getting altogether too "tony." They have just laid a beautiful oilcloth on their saloon floor. Brussels carpet will probably be their next extravagance.

Nothing has as yet been heard or seen of the man Marsh who escaped from the State Prison last week. Major Garrard has offered $100 for his recapture, and officers are on the lookout.

Arthur Brown, General Superintendent of Construction of the C. P. R. R., passed through on engine 213 a short time ago to examine a stone quarry four miles west of Wadsworth that was thought to be available for supplying fine stone for use at various points along the road.

Frank Pryor, the U. S. Postal clerk on the V. & T. mail train, has returned from a vacation tour over the mountains. While making his headquarters at the ranch in Napa valley, belonging to his brother and himself, he has roamed all over the outlying country, and while hunting and fishing, has spread terror among the fish and game of the whole section—not to speak of scores of flirtations with country belles. He resumed his old post yesterday morning.

A Rush of Customers

This is the dull season of the year for business, when it is generallly a half holiday all the time with merchants, but at present this does not seem to be the case with S. M. Jamison & Co. whose judicious mode of advertising a clearance sale of their large stock of dry goods fills their store with customers day and night. They are really doing a rushing trade, and giving excellent bargains as all find who go and ascertain their prices.

Marble Work.

W. Sanders, the well known undertaker, is agent for the marble works of William Boyne & Co., of Sacramento, and is prepared to fill orders for monuments, gravestones, mantels, wash slabs, table tops, etc., done in Italian or American marble. Mr. Sanders is receiving fresh orders for marble work every day, so rapidly, that he finds it almost impossible to keep up with them.

K. of P.

Among the business acts transacted at the last Grand Lodge of the Knights of Pythias, held last week at Carson, was the passage of a law changing the date of holding elections in subordinate Lodges. The election will now take place four weeks prior to the expiration of each term.

Reasonable Prices.

J. K. Everett continues to supply our citizens with groceries and provisions at very low prices. His motto is to give satisfaction, not only by delivering excellent goods, but by selling the same at the lowest market rates. It is hardly necessary to speak of these things, for everybody knows all about them.

An Unfortunate Case.

Justice Young has humanely interested himself in a sad case which came to his notice yesterday. A poor man named Henry Gregory sought the Judge in his office, and told a pitable tale of misfortune. He is a native of Florida and has of late years been prospecting in Montana. Last December in the depth of winter, he started on horseback to travel thirty miles to Beaver Canyon, near Butte City. When a short way on his journey, his horse stumbled and threw him and escaped, leaving him in a deep snowy waste, with the thermometer nearly at zero. He endeavored to walk to Beaver, but failed to take the right direction, and finally reached Camas station with both feet frozen. He was sent to the hospital, where his feet were amputated above the instep, and he remained there eight months, being discharged as cured only a short time ago. With only a few dollars in his pocket, he has been endeavoring to reach San Francisco, now and then receiving a lift of a section or so, from some kind brakesman, and again being put off the train with his crutches, by others. Reno was the last station at which he had to get off, and being without means or money, he sought Justice Young and begged his assistance. While it is a little hard to have the sick and crippled saddled so freely on Reno, as has been done too often of late, to the increased cost of the taxpayers, still humanity owes a duty to these unfortunates. The Judge had a petition prepared, after cross examining Gregory in the closest manner and satisfying himself of his worthiness, and charitable hearted citizens will have a chance of rendering needed assistance to an apparently worthy young fellow.

The Cherry Creek Stage Robbery.

The Winnemucca Silver State of August 19 says: The stage robbery to which the Silver State referred yesterday as having been committed near Cherry Creek, occurred within a mile and a half of Sprucemont, on the road between Humooldt Wells and Cherry Creek. J. N. Thacker, special officer of Wells, Fargo & Co., went to the scene to endeavor to find some clew to the perpetrators. He stated a week ago that they had traced the Kelton stage robbers into Nevada, but as he had to appear as a witness in a case at Los Angeles, Cal., he could not follow them. He is satisfied the same men who robbed the Kelton stage twice committed the robbery at Sprucemont.

The JOURNAL has information that these robbers are none other than the two Washoe-Verdi convicts lately pardoned out of the State Prison.

Acrobatic Sidewalks.

The sidewalks in some parts of town, especially on Virginia street from Sierra to the bridge, are in a very bad condition. Yesterday afternoon as Doul. Barker was walking up town, when nearly in front of the Reading Room, he stubbed his toe, and turned a double somersault in the most masterly acrobatic style. If Barnum had been looking on an engagement at ten thousand a year would have certainly been consummated. In other parts of the town too, the sidewalks are villainous with pitfalls and projecting nail heads. As each of these is the parent twenty times a day of the choicest profanity, his satanic majesty must many times express his wonder why the churches do not drive the nails down, instead of sending Bibles to the heathens.

Our Ranchers.

The Enterprise says: "Our ranchmen in the various valleys and other agricultural sections of the State are now busily engaged in securing their crops, threshing their grain and doing other work of the kind. At this time in the year they begin to reap the reward of the labor performed earlier in the season; at least they can begin to see pretty clearly how they will come out for the year and begin to cut their coats in accordance with the amount of cloth in view. Generally they have done very well, and those who happened to have plenty of cattle to sell have undoubtedly made a great deal of money—if they did not sell too early in the season, before the beef boom occurred."

The Target Shooter's.

Last Sunday was a splendid calm day for the target shooters at the Reno Guard range, yet curious to relate, the average score was lower than on the preceding Sunday, when it was blowing big guns. The boys too, do not seem to awake to the necessity of steady practice, if they ever expect to bring a prize to Reno. A little more enthusiasm, and lots of practice cartridges will accomplish wonders.

Ear-splitting Music.

Yesterday afternoon the yard engine, old 48, started in to make a calliope out of herself, and for a weary hour blew off steam through the safety valve, at regular intervals of a half-minute and minute. The noise was deafening, and every one who had a team anywhere along the streets was obliged to stand guard over it to prevent a runaway.

A Celebrated Case.

Last evening Judge Young sat in chambers, and sat, too, upon the case of Peter Murray, an old and hardened delinquent and highway robber, aged six years. For the past ten years the police and constabulary of Reno have been keeping an eye on the suspect, and finally he was tackled yesterday morning after a heinous robbery, which he committed upon the purse of a Reno miss aged four years and a half of age. The sum of seventy cents in silver coin was snatched from the fist of Miss Beard as she was returning home from a visit to purchase something at Yankee Dodge's, by a bold bad boy, whom Miss Beard subsequently identified as the wicked child. Her mama, too, complained to Justice Young, who accordingly last evening had a whole schoolroom of youths ranging from four to nine in terrified array before him. The culprit, Pete Murray, stolidly denied any attempt at robbery, and it was astounding how the hardened criminal, aged only seven years, really laughed in the Judge's face. There were two other suspects of the robbery too, who actually became so tearful over their denial of any connection with the business, that the Judge had to cause the court officer to blow the childrens' noses in the special Court, cambric, satin trimmed handkerchief. These events were so extremely painful that after a lecture about the road to, and penalties of the Warm Springs State Prison, the Judge relented and finally appointed to-morrow morning as the time of a special meeting with himself as inquisitor at the Justice Court rooms. To-day is the youngsters' picnic at Steamboat, and it wouldn't do to rob the children of a little enjoyment, would it?

Home-Pressed Castor Oil.

Flies being one of the nuisances which are ordained to annoy the human family, a remedy that would enable people to rid themselves of the pests without having to use poison thus causing flies to drop into food, water, etc., would be a desideratum. Not long ago a reader saw mention made in the JOURNAL of observations by a French scientist, showing that a castor oil plant, placed in a room infested with flies, caused them to disappear as though by enchantment. He sent below to San Francisco and procured a fine, though young plant, and placed it in his dining room. In a day or so he was astonished at the result of his trial, for hundreds of dead flies lay under the leaves of the plant and as long as it remained in the room it was cold 'pizen' to insects. It would be very easy as well as judicious for other Renoites to try the experiment as well by procuring a castor oil plant or two. Besides driving out the flies, they might be enabled to have their own home produced cold pressed castor oil for the young ones.

An Injudicious Journey.

Al Mann, the hero who was captured under the lounge in a house on Douglas Avenue lately, and sentenced by Judge Young to sixty days in jail for vagrancy, was so extremely anxious to shake the dust of Reno from off his patent leathers that he gave leg bail last week over at the county jail, and skipped to Virginia City. He was employed with others in the yard, when, being sent after a barrow, he concluded there was nothing to bar-rowing his boat back to the Comstock, and he accordingly launched himself from the prison dock. The tide of events swamped him, however, in Virginia, and he is now in jail up there, on a fifteen days sentence for opium smoking. Sheriff Hanks has been notified, and at the expiration of his sentence up there he will be shipped back here, on a charge of piracy or illegal private-steering entered against him.

A New Quartz Crusher.

B. Dodge has invented a new quartz crusher which is attracting considerable attention in San Francisco, where it is now being tested. The papers say the crushers are being made in three sizes—ten tons, twenty tons and thirty tons capacity, each twenty-four hours, through a forty-mesh screen. They are comparatively inexpensive. They obviate the necessity of large and expensive buildings. Their use will effect a vast saving in pay-roll accounts, and will bring forward hundreds of low-grade mines to a remunerative yield. This fact will be obvious when we state that, by this process, ores can be worked at fifty cents per ton with water power, or one dollar per ton with steam power.

A New Arrival.

The new Turbine wheel, to be worked by water power, with which the JOURNAL presses will hereafter be run, arrived from below yesterday morning; and as it stood in front of the Justice court room, was examined by many persons curious to know what it was. It was quite showily painted, and though neat was not gaudy—as the devil said of himself, when he painted his body in red, blue and yellow, with his tail green and violet. The wheel and machinery will be set in place immediately.

Praise From Abroad.

Speaking of the visit of Messrs. Murray and Smith, of Austin, to the Asylum, the Reveille says: "At Reno a friend did the honors and showed them around. He took them to the Lunatic Asylum, and they were shown all through the institution. Much has been said in praise of the new State Asylum, but Murray and Smith both consider that the institution has not been overestimated or overpraised in the least. Everything was in splendid condition, well managed in every respect, and they found a finer and better building for less money than any ever erected in this State. They look upon that Asylum as one of the most economical as well as beneficial measures ever inaugurated by a Nevada Legislature. They met several Austin acquaintances among the unfortunate inmates, and the patients all seemed content with their new home. They certainly are as well cared for as is possible for them to be, and many are recovering from their sad condition."

The Court House Fence.

The post-holes for the handsome new iron fence, in front of the Court House, are being dug and everything put in readiness to place the basing when it arrives. The latter will be from ten inches to a foot in height, according to the character of the surface. The ground in front of the Court House is very tough to excavate, and the workmen have had to flood every one of the post-holes while sinking, in order to loosen the rock and gravel, and as a result slow progress has been made. When the fence is completed it would be a good idea to give the ditch running through the grounds a thorough cleansing, to rid it of the slimy green stuff filling its banks.

A Brute Commits an Outrage on a Brute.

Last Sunday night some unknown intruders attempted to force an entrance into the residence of Wm. Gale, near the N. & O. round-house, but were frightened off by the dogs kept on the premises. They continued to prowl about the house, however, and the horse which Gale employs in his delivery wagon, presumably coming within reach, they gave the poor brute two vicious cuts, apparently with a penknife, on each side of the jaw. It was a cruel act, such as only a vandal brute would commit; but unfortunately for Reno, outrages are becoming more frequent than ever.

Fine Work.

The English Mill started up this morning. Its new start up is celebrated as being the result of one of the finest mechanical jobs ever done in this county. A new iron shaft, weighing 16,800 pounds, has just been put in the water wheel, under a difficulty that to many mechanics would seem insuperable. The wheel is thirty feet in diameter, with a twenty-foot breast and had three sets of arms, yet the shaft was successfully placed, and when the wheel was finally started, everything worked to perfection. It is a fact that hitherto no mechanical job so difficult, has ever before been handled in this county.

San Francisco Meat Market.

Folowing are rates for whole carcasses from slaughterers to dealers:

BEEF—Prime, 7½@8c; medium grades, 6½c to 7c; inferior, 5½@6c ℔ lb.

VEAL—Large Calves, 6½@7c; small ones, 8@10c ℔ lb.

MUTTON—Wethers are quotable at 4½@5c and Ewes at 4@4½c ℔ lb according to quality.

LAMB—Quotable at 6@7c ℔ lb.

PORK—Live Hogs, 8@8¼c for hard and 6¾ to 6⅞ for soft; dressed do, 11@11¼c ℔ lb for hard grain hogs.

District Court.

Judge King heard yesterday in chambers, the concluding arguments in the contempt case of Kelly vs. Sullivan, the evidence being all in. He has reserved a decision, until he visits the place on the Sullivan ditch, where the alleged contempt is said to have been committed.

New Patents.

Dewy & Co.'s Scientific Press Patent Agency has official reports of the following U. S. patents, issued Aug. 8, 1882:

John A. Bilz, Pleasanton, Cal., two-wheeled vehicle; M. B. Burk, Dayton, W. T., window; Jas. M. Halsted, Oakland, Cal., incubator; Wm. D. Hooker Oakland, Cal., steam actuated valve; Wm. Hooker, Oakland, Cal., pumping engine; Dyas Shelton, Santa Rosa, Cal., vehicle brake; R. R. Spedden, Astoria, Oregon, anchor; Jos. S. Starson, S. F., truss pad; Tiffin & Smith, Redding, Cal., tongue support; John H. Trugman, S. F., canister; Geo. B. Vroman, Oakdale, Cal., header bar.

A Comedy in Two Acts.

"Only a tress of a Reno girl's hair!"
The lover musingly, fondly said;
"And yet it forms a halo fair
To-night above my darling's head.

"Only a tress of a Reno girl's hair!"
The Reno maiden, winkingly said:
Then laid it on the back of a chair,
And smilingly waltzed herself into bed.

The best and cheapest sewing machines are to be had all the time at Osburn & Shoemaker's.

JAMISON & CO.'S ADVERTISEMENT.

S. M. JAMISON & CO.

—CALL PUBLIC ATTENTION TO THEIR—

GRAND CLEARANCE SALE!

WHICH WILL TERMINATE ON 30th OF THIS MONTH.

SPECIAL FOR THIS WEEK:

12 pieces colored Dress Goods reduced to 10c. per yd

Ladies' full finished Hose reduced to 3 pair for $1.00

Children's Berlin Gloves reduced to 15c. per pair

THE CASH STORE!

No. 20, Commercial Row,.....Reno, Nev.

F. LEVY & BRO.

We Allow No House In This State To Undersell Us!

We Keep the Best and Finest Assortment of

DRY AND FANCY GOODS,

Carpets, Oilcloth and Underwear,

AND RECEIVE NEW GOODS DAILY

One Price to All! Don't Forget It!

F. LEVY & BRO.,

27 Virginia Street, Reno, Nevada.

MANNING & BERRY.

MANNING & BERRY,

Successors to MANNING & DUCK, Reno, Nevada,

—Dealers in—

GROCERIES, HARDWARE, STOVES AND TINWARE,

IRON, STEEL, CUMBERLAND COAL

PLASTER, HAIR AND CEMENT, DOORS, WINDOWS, HARROWS, PLOWS AND ALL KINDS OF AGRICULTURAL IMPLEMENTS

—AGENTS FOR—

The California Powder Works, and

Standard Oil Co. of Cleveland, Ohio.

—ALSO, MANUFACTURERS OF—

TINWARE, IRON PIPE, ROOFING AND PLUMBING.

ALL WORK GUARANTEED.

TO THE PEOPLE

OF RENO AND VICINITY I WOULD RESPECTFULLY announce that I have opened a new

PHOTOGRAPH GALLERY,

.....IN.....

Reno, on Virginia Street.

And am now ready for work.

Having arranged rooms and a light specially adapted to the purpose and having had long experience in the business I feel warranted in soliciting a share of public patronage.

Prices reasonable and satisfaction guaranteed.

aug1tf E. K. GROVE

CHICAGO AND SACRAMENTO

BEER DEPOT

And Lodging House,

COMMERCIAL ROW,.....RENO, NEVADA,

GANG BOTTLED BEER

Delivered Free of Charge.

Bottle Beer:—Three bottles for 50 cents, $1.75 per dozen. Bottles to be returned.

aug.4 J. J. BECKER, Proprietor

ARCADE HOTEL.

HAVING LEASED THIS HOUSE the old Standard of Excellence, will be maintained, and many new features for the comfort of guests inaugurated

THE HOUSE IS OPEN DAY AND NIGHT.

THE RESTAURANT

Will be First-class in all of its Appointments

THE SALOON

Will be a Place of Comfort and Luxury. I solicit my share of public patronage.

aug1tf B. F. SMALL.

CHARLEY BECKER

OF THE WASHOE SALOON, HAS NOW

The Very Finest Beer

To be produced in Reno. The Washoe Brewery Beer is equal in body, strength and sharpness to the finest Chicago, Milwaukee or St. Louis Beer ever made.

Pay a visit for yourselves and you will be delighted with splendid quality of the BEER and the FINE PRETZELS JUST IMPORTED from San Francisco.

The Finest Lodgings, too, can be found at Charley's. Everything is in the finest shape and cleanliness is always the order of the hour. Give him a call.

aug9tf CHARLEY BECKER.

NEWSPAPERARCHIVE®
NEWSPAPERARCHIVE®

POWDER, ETC.

THE CALIFORNIA

POWDER WORKS

430 California Street.

SAN FRANCISCO

Manufacturers and have constantly on hand

SPORTING

MINING

AND BLASTING

POWDER.

superior quality, fresh from the mills. It constantly received and transported into the interior, is delivered to the consumer within a day of the time of its manufacture, and is every way superior to any other Powder

We have been awarded successively

the MECHANICS' INSTITUTE and the STATE AGRICULTURAL SOCIETY for the superiority of our products over all others.

special attention to our

THREE GOLD MEDALS!

HERCULES POWDER.

Which combines all the force of other strong explosives now in use, and the lifting force of the Best Blasting Powder, thus making it vastly superior to any other compound now in use.

circular containing a full description of this Powder can be obtained on application Office or to any of our Agents

JOHN F. LOEBE, Secretary
jlec11-tf

TIME TABLE.

V. & T. R. R.

TIME TABLE.

TAKING EFFECT

SUNDAY, APRIL 24, 1881.

Trains From Virginia to Carson and Reno.

STATIONS.	San Francisco Express.	Local Passenger	Local Passenger
Virginia.....	Departs—5.30 P. M.	Departs—8 00 A. M	Departs—2.00 P. M.
Gold Hill....	Arrives—5.40 P. M.	Arrives—8.10 A. M.	Arrives—1.12 P. M.
Mound House.	Departs—5.45 P. M Arrives—6.15 P. M.	Arrives—8.50 A. M.	Arrives—2.55 P. M.
Carson.....	Departs—6.25 P. M. Arrives—7.00 P. M.	Arrives—9 35 A. M.	Arrives—3.40 P. M.
Reno.....	Departs—7.15 P. M. Arrives—8.30 P. M	Departs—10.00 A. M. Arrives—12.20 P. M.	Departs—4.15 P. M. Arrives—6.40 P. M.

Trains From Reno to Carson and Virginia.

STATIONS.	San Francisco Express	Local Passenger	Local Passenger
Reno.....	7.10 A. M.	8 25 A. M.	1 30 P. M.
Carson.....	Arrives—8 25 A. M.	Arrives—10.55 A. M.	Arrives—4.00 P. M.
Mound House..	Departs—8 35 A M. Arrives—9 10 A M	Departs—11 20 A. M. Arrives—12.05 P M.	Departs—5.15 P. M. Arrives—6.05 P. M.
Gold Hill.....	Departs—9.20 A. M Arrives—9 55 A. M	Departs—..... Arrives—12 52 P. M.	Departs—6.15 P. M. Arrives—7 03 P M.
Virginia	Arrives—10 05 A. M	Arrives—1 05 P. M	Arrives—7.15 P. M

Express train from Reno and Local Passenger train leaving Virginia at 8 o'clock A. M. connect at Mound House with trains of Carson and Colorado Railroad, arriving at Hawthorne at 3:15 P. M. of same day, connecting with the United States Stage Company's line of Concord coaches, arriving at Aurora and Bodie same evening, arriving at Luning at 5 01 P. M., connecting with stages for Grantsville, Belmont, Tybo, etc., and arriving at Soda Springs at 5 37 P. M.; connecting with stage for Belleville, Candelaria, Columbus, Silver Peak, Montezuma, Alida Valley, Gold Mountain, Benton, Bishop Creek and Independence

H. M. YERINGTON,
General Superintendent.

D. A. BENDER,
General Freight and Passenger Agent.

CARSON & COLORADO R. R.

TIME TABLE

TAKING EFFECT

SUNDAY, JAN. 1, 1882.

Bodie and Candelaria Express.

STATIONS.	Bodie and Candelaria.	San Francisco and Virginia.
Mound House ...	9.30 A. M.	6 00 P. M.
Dayton	10.00 "	5 25 "
Clifton.....	10.45 "	4.45 "
Fort Churchill...	11.20 "	4.12 "
Wabuska	11.36 "	4.05 "
Wabuska	12.00 M.	3.25 "
Cleaver.....	12.15 P. M. / 12.30 "	3.10 "
Mason.....	12.40 "	3.00 "
Rio Vista.....	1.10 "	2 25 "
Reservation. ...	1.25 "	2.10 "
Schurz.....	1.47 "	1.47 "
Gillis.....	2.30 "	1 00 "
Hawthorne	3.40 " / 4.10 "	11.45 A. M. / 10.46 "
Stansfield.....	4.43 "	10 05 "
Kinkead.....	4.53 "	9.55 "
Luning	5.53 "	9.15 "
New Boston....	5.56 "	8.55 "
Soda Springs...	6.15 " / 6.30 "	10.09 "
Rhodes.....	6 50 "	8.15 "
Belleville.....	7.20 "	7.45 "

The above trains are run daily and make close connection at Mound House with trains of the Virginia and Truckee Railroad for Virginia City and Reno, and with the Central Pacific Railroad at Reno via the Virginia and Truckee Railroad, for all points East and West.

H. M. YERINGTON,
General Sup't.

R. J. LAWS,
Assistant Sup't.

D. A. BENDER,
Gen'l Freight and Passenger Agent.

TO THE READING PUBLIC

EVERY

FARMER, MINER AND MERCHANT

In the State of Nevada should have the

WEEKLY

NEVADA STATE JOURNAL

PUBLISHED AT

RENO, WASHOE COUNTY, NEVADA.

CHEAPEST WEEKLY PAPER IN THE STATE

Contains FORTY Columns of Reading Matter once a week for twelve months,

Subscription Invariably in Advance.

THE

Weekly Nevada State Journal

IS A

JOURNAL FOR THE PEOPLE!

Impartial in Tone, and Essentially a Family and Business Paper.

THE Publisher trusts it will reflect in a modest way, and, as far as its patronage will warrant, some of the best features of modern journalism. It works for the true interests of the busy State and Town in which it is located—seeks the moral, intellectual and industrial welfare of its people, and hopes to honestly inform and innocently amuse its readers.

Address all orders

C. C. POWNING,
RENO, WASHOE CO., NEV.

BAKER & HAMILTON,

SACRAMENTO & SAN FRANCISCO

Manufactory:

BENICIA AGRICULTURAL WORKS.

BENICIA, CAL.

Gang Plows,

Chilled Iron Plows,

Steel Plows,

Cast Iron Plows

Harrows, Cultivators, Seed Drills.

CIDER MILLS,

FAN MILLS,

FEED MILLS.

Also Importers and Wholesale dealers in

HARDWARE,

Axes, Nails, Powder,

Shovels, Rope, Cutlery,

Barbed Fence Wire,

Plain Iron Wire, Shot,

Cartridges, Forks,

Hose, Rakes, Belting,

ETC., ETC., ETC.

dec13

N. S. A. M. & M. S.

NINTH ANNUAL FAIR

—OF THE—

Nevada State Agricultural, Mining and Mechanical Society,

—TO COMMENCE ON—

MONDAY, OCTOBER 2,

—AND ENDING—

Saturday, October 7, 1882.

—AT—

RENO, NEVADA.

SPEED PROGRAMME:

First Day—Monday, October 2.

No. 1—RUNNING—Dash of 1¼ miles; for all three-year-olds, $50 entrance; $15 forfeit; $200 added.

No. 2—RUNNING—Dash of ¾ of a mile, for all two-year-olds, $25 entrance, play or pay; $150 added.

No. 3—RUNNING—Dash of 1½ miles; free for all, $100 entrance, $25 forfeit; $200 added.

No. 4—TROTTING—Mile and repeat; for all green horses owned in Nevada, or in the counties of Sierra, Lassen, Plumas, or Modoc, California, or Grant and Lake counties, Oregon; purse $400, first money $200, second $150, third $50.

Second Day—Tuesday, October 3.

No. 5—TROTTING—2:30 class: free for all; mile heats, three in five; purse $600; first horse $350, second $150, third $100.

No. 6—TROTTING—Mile and repeat, for all three-year-olds owned for six months prior to the Fair in the State of Nevada, or in the counties of Sierra, Lassen, Plumas or Modoc, California, or Grant or Lake counties, Oregon, purse $400, first horse $200, second $150, third $50.

Third Day—Wednesday, October 4.

No. 7—RUNNING—Dash of ⅞ of a mile, for two-year-olds; $25 entrance; $10 forfeit; $150 added.

No. 8—SELLING RACE—Dash of 1¼ miles, horses selling for $1000 to carry rule weight, two pounds allowed for each $100 reduction, entrance free, $200 added.

No. 9—RUNNING—One and one-eighth miles and repeat, free for all; $25 entrance; $10 forfeit, $250 added

No. 10—RUNNING—Mile and repeat; District horses; purse $400; first horse $300, second horse $100.

Fourth Day—Thursday, October 5.

No. 11—TROTTING—2:40 class; free for all, mile heats, best three in five, purse $600, first horse $350, second $150, third $100.

No. 12—TROTTING—2.25 class; free for all; mile heats, best three in five; purse $600, first horse $350, second $150, third $100.

Fifth Day—Friday, October 6.

No. 13—RUNNING—Dash of 1⅛ miles, free for all; $100 entrance, $25 forfeit, $200 added.

No. 14—RUNNING—Dash of 1 mile; free for all two-year-olds owned in the District; purse $200, first horse $150, second $50.

No. 15 RUNNING—Dash of 2⅛ miles, free for all; $100 entrance; $25 forfeit; $500 added.

No. 16—TROTTING—2 40 class; mile heats; best three in five; for District; purse $500; first horse $300, second $150, third $50.

Sixth Day—Saturday, October 7.

No. 17—TROTTING—2 50 class; mile heats; best three in five; for all horses owned six months prior to the Fair in the District; purse $400; first horse $200, second $150, third $50.

No. 18—TROTTING—2.22 class; free for all; mile heats, best three in five; purse $800; first horse $500, second $200, third $100.

Mono County, Cal., has been added to the District.

☞ Special races will be arranged during the week.

Remarks and Conditions.

In trotting races, any horse distancing the field will receive only first money.

No money paid to any race without a contest.

All entries to running races close September 1st; weights announced September 5th; declaration September 25.

All entries to trotting races close September 10th, at 9 o'clock P. M., at the Secretary's office in J. F. Myers' Drug Store, Reno, Nev.

In all trotting races five or more to enter, three or more to start.

National Trotting Association rules to govern trotting, and Pacific Coast Blood Horse Association rules to govern running races, except otherwise specified.

All entries must be addressed to NATE W. ROFF, Secretary of the Society, Reno, Nevada.

SPECIAL FEATURES.

Ladies' Grand Tournament.

For the most accomplished and graceful lady riders, Wednesday, October 4th, and Friday, October 6th, contestants being required to ride each of these days to secure a prize.

The lady who shall be adjudged first shall have first choice of premiums offered, and so on.

Ladies who have heretofore received first prizes from the Society will be barred from competing for the first prize, but may contest for all other prizes.

It is expected that valuable special premiums will be added by private contributions.

None but ladies of the highest respectability will be allowed to compete for prizes.

Ladies wishing to compete for prizes will please send their names to the Secretary, endorsed by two members of the Society.

A Grand Military Display

Will be made during the forenoon of Thursday, in which the several companies of the State will compete in drilling and military movements.

A prize of $100 in coin is already offered for the best drilled company. Others of value will be added.

Full particulars of the latter display will be published in the printed catalogues of the Society.

T. K. HYMERS, President.

NATE W. ROFF, Secretary.

MISCELLANEOUS.

DR. SPINNEY

NO. 11 KEARNEY ST.,

Treats All Chronic and Special Diseases.

YOUNG

WHO may be suffering from the effect of youthful follies or indiscretions, will do well to avail themselves of this, the greatest boon ever laid at the altar of suffering humanity. **Dr. Spinney** will guarantee to forfeit $500 for every case of Seminal Weakness or private disease of any kind or character which he undertakes and fails to cure.

MIDDLE-AGED MEN.

There are many at the age of thirty to sixty, who are troubled with too frequent evacuations of the bladder, often accompanied by a slight smarting or burning sensation, and a weakening of the system in a manner the patient cannot account for. On examining the urinary deposits a ropy sediment will often be found, and sometimes small particles of albumen will appear, the color will be a thin milkish hue, again changing to a dark and torpid appearance. There are many men who die of this difficulty, ignorant of the cause, which is the second stage of seminal weakness. Dr. S. will guarantee a perfect cure in all such cases, and a healthy restoration to the genito-urinary organs.

Office hours—10 to 4 and 6 to 8. Sundays from 10 to 11 A. M. Consultation free. Thorough examination and advice, $5.

Call or address.

DR. SPINNEY & CO.,

No. 11 Kearney St., San Francisco

P. S.—For private diseases of short standing a full course of medicines, sufficient for a cure, with all instructions, will be sent to any address on receipt of $10.00. aug31

AYER'S CHERRY PECTORAL

For Diseases of the Throat and Lungs, such as Coughs, Colds, Whooping Cough Bronchitis, Asthma,

AND CONSUMPTION.

The few compositions, which have won the confidence of mankind and become household words, among not only one, but many nations, must have extraordinary virtues. Perhaps no one ever secured so wide a reputation or maintained it so long as AYER'S CHERRY PECTORAL. It has been known to the public about forty years, and have won for it a confidence in its virtues, never equalled by any other medicine. It still makes the most effectual cures of *Cough Colds, Consumption*, that can be made by medical skill. Indeed, the CHERRY PECTORAL has really robbed these dangerous diseases of their terrors to a great extent, and given a feeling of immunity from their fatal effects, that is well founded if the remedy be taken in season. Every family should have it in their closet for the ready and prompt relief of its members. Sickness, suffering, and even life is saved by this timely protection. The prudent should not neglect it, and the wise will not. Keep it by you for the protection it affords by its timely use in sudden attacks.

PREPARED BY

Dr. J. C. Ayer & Co., Lowell, Mass

Practical and Analytical Chemists.

SOLD BY ALL DRUGGISTS & DEALERS IN MEDICINE

O. LONKEY. E. R. SMITH.

VERDI PLANING MILL

AND BOX FACTORY.

P. O. VERDI, WASHOE CO., NEV.

Nevada and California Lumber Co.

CONSISTING OF

PROSSER CREEK SAW MILL,

BANNER SAW MILL,

BANNER BOX FACTORY.

Post Office.....Boca, Nevada Co., Cal

Telegraph.....Prosser Creek, Cal

may12-tf

J. E. FOWLE,

HARNESS MAKER,

Shop on Virginia Street, opposite sign of Reno Furniture Store,

Manufactures Harness, Bridles, Halters, Whips and everything in the line of the harness business in first-class manner. Repairing done in neat and workmanlike manner. Has been in the business twenty years, and his work will attest his skill. Give him a call.

aug13tf

W. SANDERS,

UNDERTAKER, SECOND ST., ODD Fellows Building, Reno, Nevada.

Everything in the Undertaker's line fully attended to. Interments procured in any of the adjacent cemeteries. Embalming and the preparation of bodies for transportation will receive special attention.

Office of the County Coroner, where all official notices for that officer should be left. no28

NEWSPAPER ARCHIVE®
NEWSPAPER ARCHIVE®